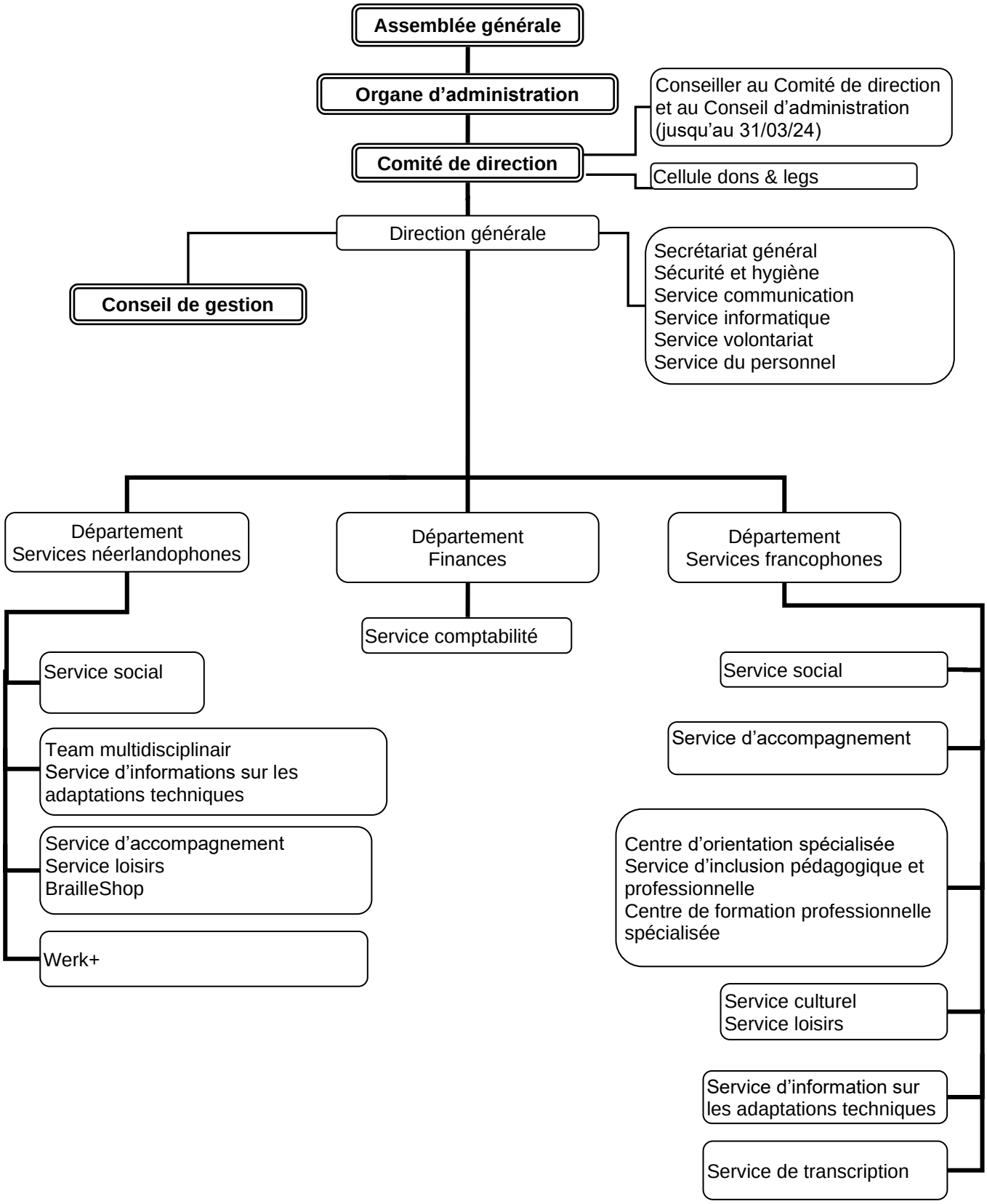asbl LIGUE BRAILLE